

Think about your opportunities

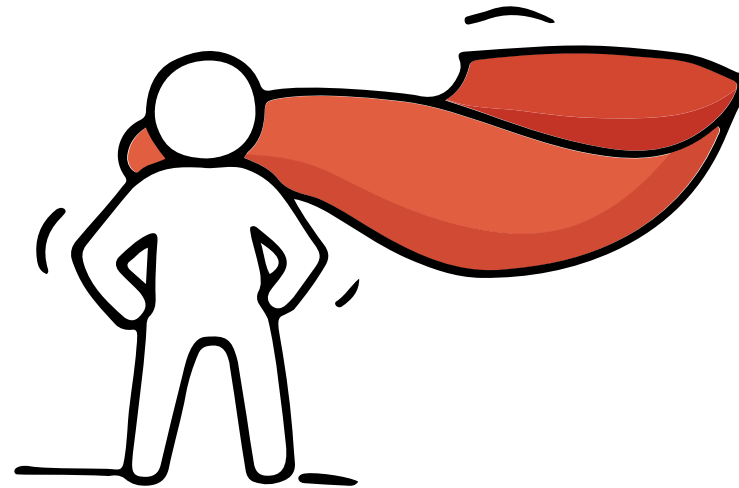

*Are we all going to
be okay?*

Remember that **everyone's learning journey is different**
but **we can each have a fulfilling outcome!**

No matter the circumstances, there is always a way forward.

Stop

- Calm yourself down. Take a few deep breaths.

Think

- Think through the different options that are available for you. Keep things in perspective.
- Remember that the N-Level is one part of your life journey and not the destination.

Do

- Approach a trusted adult and seek his/her help. Have a conversation with this person about what would be best for you.
- Make a decision and take action based on your options.

When you receive your results, you may experience a range of emotions.

Managing these emotions well will allow you to stay calm and make rational decisions.

Sources of Support for Students

There are hotlines and chats available if your students are more comfortable seeking help using these platforms.



SOS

SOS provides round the clock emotional support for those in distress, thinking of suicide or affected by suicide. This service is manned by trained volunteers.

Call: **1-767 or 1800-221-444**
(24-hour helpline)

There are also alternative avenues for emotional support through email and text messaging.

Email: pat@sos.org.sg
(Response within 48 hours)

SOS Care Text: www.sos.org.sg
(6pm – 6am on Mon to Thu and
6pm to 11:59pm on Fri)

Community Health Assessment Team (CHAT)

If you experience prolonged difficulties, CHAT provides personalised and confidential mental health checks and face-to-face consultation for youth aged 16 to 30. To speak with a youth support worker, you can:

Visit: **CHAT Hub at *SCAPE, #05-05**
Call: **6493 6500/ 6501**
Email: CHAT@mentalhealth.sg

Sources of Support for Students

There are hotlines and chats available if your students are more comfortable seeking help using these platforms.



TOUCHline

TOUCHline is a helpline to provide youths with emotional support and practical advice.

Call: **1800-377 2252**

Monday- Friday
(Excluding Public Holidays): 9am – 6pm

eC2

eC2 is an e-Counselling Centre where you can talk to a trained counsellor about the issues you are facing, right where you are.

Youths may chat with a counsellor online at: www.ec2.sg

Monday – Friday
(Excluding Public Holidays): 10am – 12pm & 2pm – 5pm

mindline.sg

mindline.sg is an online platform that provides tools, tips and resources to help you manage your health and well-being. Explore and find out how you can improve your mental well-being and support your friends too.

Find out more: www.mindline.sg

Admissions Exercises for N-Level Students

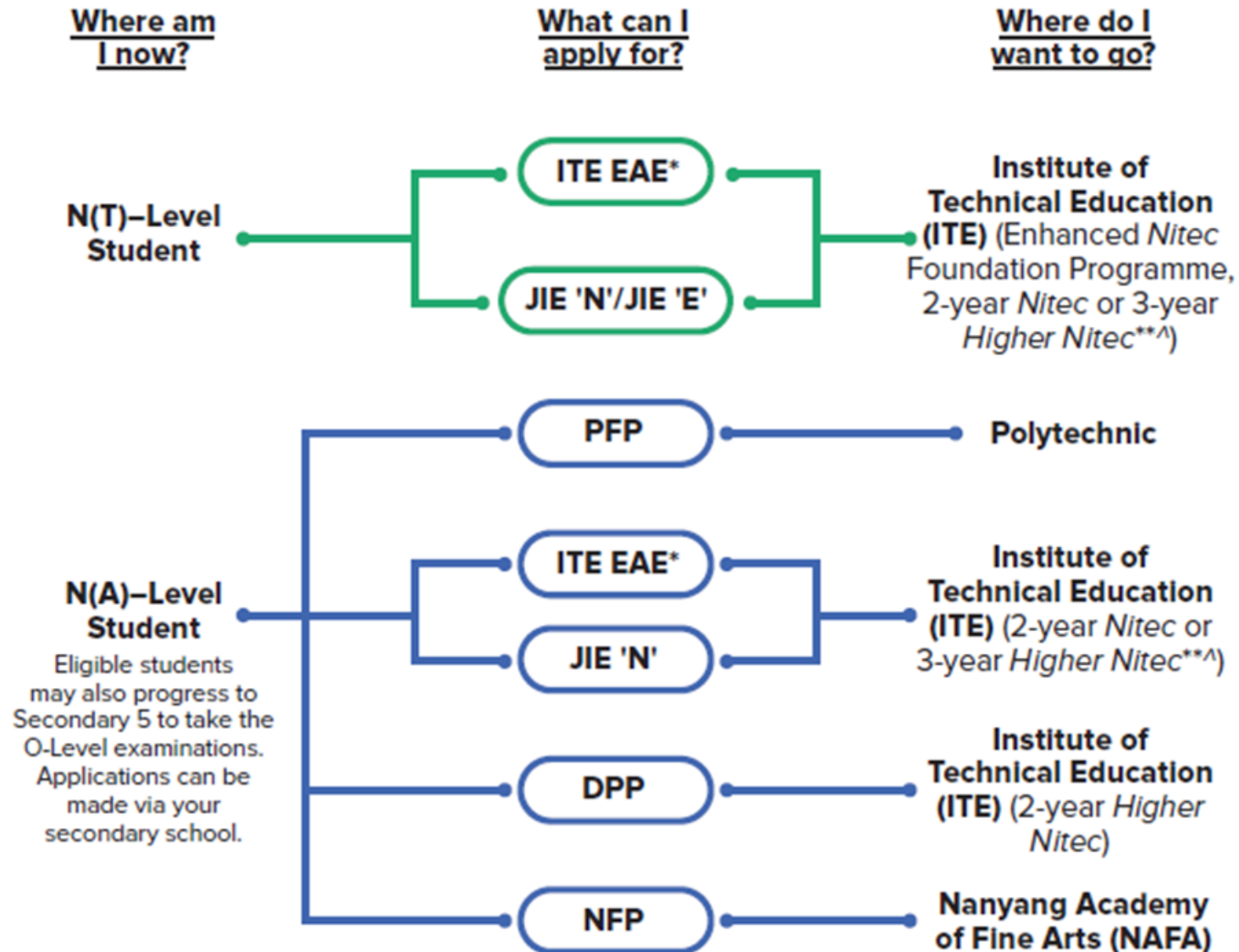

<https://www.moe.gov.sg/post-secondary/admissions>

Source: A Guide to Post-Secondary Admissions Exercises

Admission Exercises

Things to note

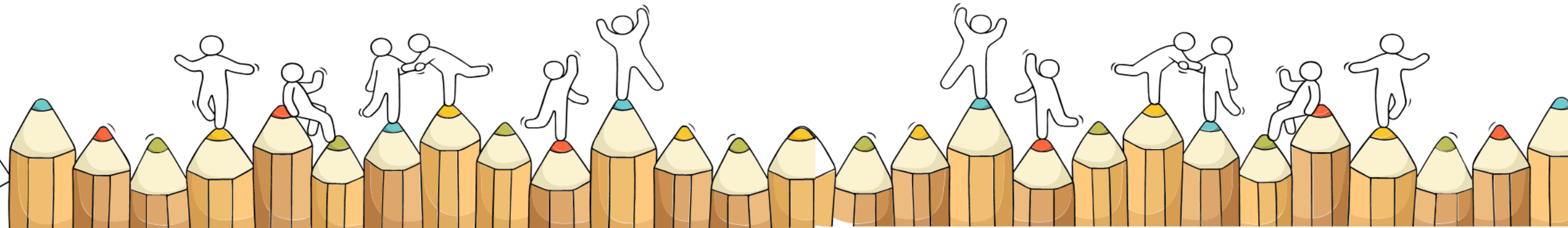

Options for Secondary 4 NA Students

Options	Minimum Requirements
Polytechnic Foundation Programme (PFP)	Gross ELMAB3 \leq 12 (excluding CCA bonus points) & meet course-specific entry requirements
Direct-Entry-Scheme to Polytechnic Programme (DPP) via ITE Higher Nitec	Gross ELMAB3 \leq 19 (excluding CCA bonus points) & meet subject-specific entry requirements
Progression to O-level via Secondary 5	Gross ELMAB3 \leq 19 & obtained minimum N(A)-Level Grade 5 for all subjects used in the computation of ELMAB3 <i>Note: GCE O-Level grade of 9 and GCE N(A) grade of U will not be considered for computation of the ELMAB3 aggregate score.</i> <i>*PFP: O-level grades of E8 and 9 will not be considered for computation of the ELMAB3 aggregate score.</i>
ITE Nitec Courses (2-year Nitec/ 3-year Higher Nitec Courses)	Based on best 4 GCE ‘N’ Level subjects, including pre-requisite subjects and bonus points, where applicable
ITE Traineeship Scheme	Meet Minimum Entry Requirements (Refer to JIE N Booklet)
NAFA Foundation Programme	Gross ELMAB3 \leq 15 (excluding CCA bonus points)

*Please refer to JIE N Booklet for detailed information

Options for Secondary 4 NT Students

Options	Minimum Requirements
ITE Nitec Courses (2-year Nitec / 3-year Higher Nitec Courses)	Based on best 4 GCE ‘N’ Level subjects, including pre-requisite subjects and bonus points, where applicable
3-year Nitec Course with Enhanced Foundation Programme	0 or 1 N(T)-Level subject pass (Via JIE E Admission Exercise)
ITE Traineeship	Meet Minimum Entry Requirements (Refer to JIE N Booklet)

***Please refer to JIE N Booklet for detailed information**

Admissions Exercises Application Timeline

 When can I apply?

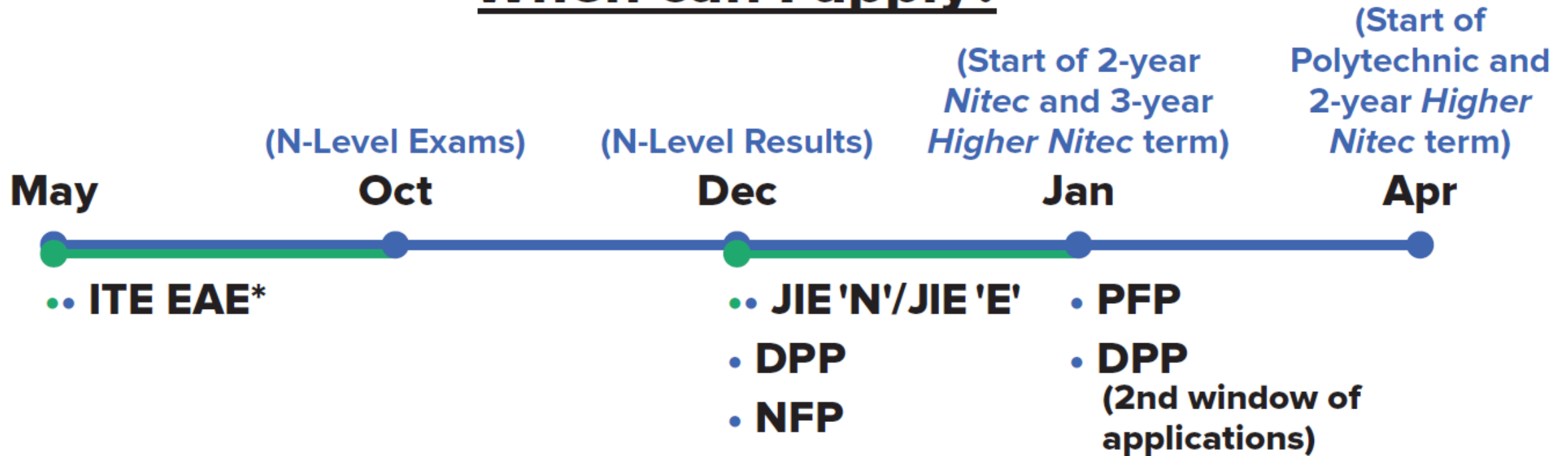

*Students can apply through these admission exercises before their examinations.

**Certain *Nitec* and *Higher Nitec* courses are available in traineeship mode. For more information on applying to these courses, you can visit <https://www.ite.edu.sg/admissions/traineeship>

^ There are eleven 3-year Higher Nitec courses available for AY2022

Details of Admission Exercises (1)



ITE EAE – ITE Early Admissions Exercise

ITE EAE is an aptitude-based admissions exercise that allows students to apply and receive conditional offers for admission to ITE based on their aptitude and interest, prior to receiving their final GCE N-Level examination results. It allows students to demonstrate their aptitudes and interests apart from academic grades, thus allowing a wider range of talents to be recognised.



go.gov.sg/iteeae



JIE 'N'/JIE 'E' – Joint Intake Exercise

The JIE 'N' is for 2-year *Nitec* or 3-year *Higher Nitec* courses offered by ITE.

The JIE 'E' is for GCE N(T) students to apply for the 3-year *Nitec* course with Enhanced *Nitec* Foundation Programme.



go.gov.sg/applyjie

Details of Admission Exercises (2)



DPP – Direct-Entry-Scheme to Polytechnic Programme

DPP allows Secondary 4N(A) students to be admitted directly into a two-year *Higher Nitec* programme at ITE without having to sit for the O-Level examinations or undergo a *Nitec* programme.

DPP students who successfully complete their *Higher Nitec* courses at ITE and attain the required qualifying Grade Point Average (GPA) scores are guaranteed a place in a polytechnic diploma course mapped to their *Higher Nitec* course.



go.gov.sg/applydpp



NFP – NAFA Foundation Programme

The NFP is a full-time one-year practice-based programme targeted at N(A) students, to prepare them for the successful enrolment and completion of a diploma programme at NAFA. Students enrolled into the NFP are offered provisional places in their pre-selected diploma courses, and can progress to the first year of the course upon the successful completion of the NFP.



go.gov.sg/applynafafp



PFP – Polytechnic Foundation Programme

PFP is a one-year programme that offers a practice-oriented curriculum taught by polytechnic lecturers to better prepare polytechnic-bound N(A) students for entry into selected polytechnic diploma courses. PFP students are given provisional places in diploma programmes, subject to them passing all modules in the 1-year PFP.



go.gov.sg/pfp

Post-Secondary Education

Learn more about the admissions exercises and programmes

<https://moe.gov.sg/post-secondary/admissions>



Learn more about the post-secondary education institutions

<https://moe.gov.sg/post-secondary/overview>



<https://go.gov.sg/overview-pseis>

Resources to help you make informed decisions

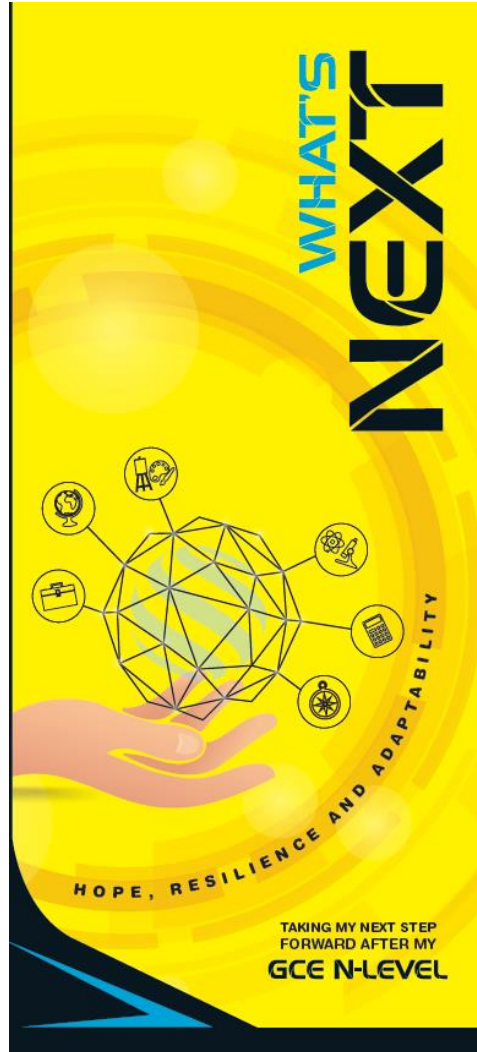

Where can we find more information?



<https://go.gov.sg/whats-next-nlevel>



<https://go.gov.sg/whats-next-nlevel>

Resources to help you make informed decisions



Where can we find more information?



<https://go.gov.sg/mySFsec>

<https://go.gov.sg/mySFsec>



Unsure of what's next?

Explore different jobs and industries with **On My Way (OMW)**. Find out if your career goal and educational pathway match your interests, values and ambitions.

Get key info on **jobs and industries** that you aspire to enter, with quick FAQs on **how to get there!**

KNOW IT ALL
COPY URL TO SHARE



INVESTMENT BANKER

Investment Bankers sell securities and provide strategic advice to their clients. They advise clients on raising funds from the equity/debt capital markets and merger and acquisitions (M&A).



RESPONSIBILITIES

- Advise corporate clients on product offerings, private equity transactions, mergers and acquisitions, and valuations.
- Determine the **best strategy** and place to **raise debt or equity capital**.
- Prepare necessary documents to **protect the company and investor**.
- Ensure all **government regulations have been adhered to**.
- Perform financial modelling using valuation methods.



HARD SKILLS

- Financial Modelling (e.g. DCF, Public Comps, M&A Comps)
- Data Analytics
- Strong Mathematical and Numerical Skills



SOFT SKILLS

- Influencing and negotiation skills
- Innovative Problem Solving
- Customer Orientation
- Communication



Peek into a **day in the life of professionals** from various fields with our video series.

Connect with schooling seniors, go on learning journeys, or tune in to our industry panels, we've got programmes planned from Nov 2022 to Feb 2023

Go to <https://go.gov.sg/omw-moerrp2023> and let's get you on your way!



<https://go.gov.sg/omw-moerrp2023>

Help is readily available for you.

Reach out to an ECG Counsellor!

- Make an appointment with your ECG Counsellor, **Ms. Stephanie Goh** using the link <https://go.gov.sg/ecgcappt> or by scanning the QR code



<https://go.gov.sg/ecgcappt>

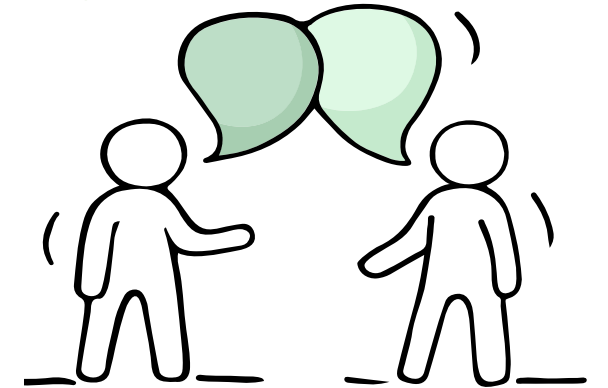
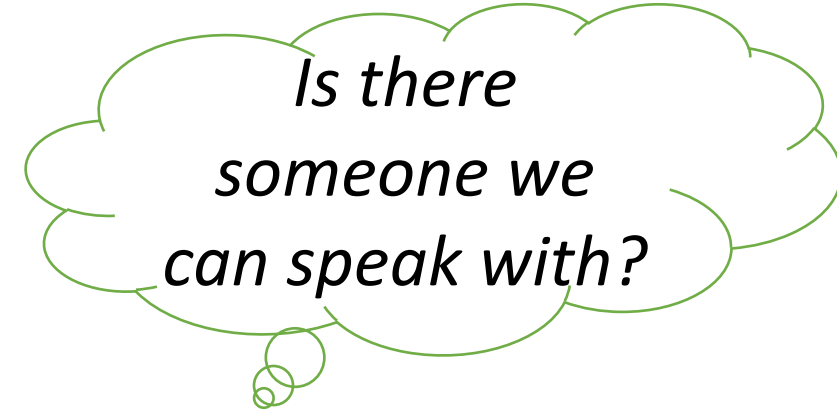

**For Secondary 4 students in
Normal (Academic) course**



1. Direct-to-Poly Programmes

a. Polytechnic Foundation Programme (**PFP**)

PFP eligibility:

1. **ELMAB3 ≤ 12**
2. And grade 3 for ALL subjects used in the computation of ELMAB3
3. Course eligibility



Application for PFP

- The Polytechnic Foundation Programme (PFP) is a diploma-specific foundation programme conducted over two academic semesters at the polytechnics. It caters to candidates in the N(A) course who have decided to pursue a polytechnic education and meet the PFP eligibility requirements at the end of Secondary 4.
- School candidates interested in applying for the PFP should first report to their secondary schools on [3 January 2023](#) to start their Secondary 5 year, while awaiting notification of eligibility and confirmation of a place in the PFP.
- Applications for the PFP will **open in January 2023, on the day of the GCE Ordinary-Level (O-Level) Examinations results release.** Candidates eligible for the PFP will receive a copy of **Form P** on the same day, inviting them to apply for the PFP.

1. Direct-to-Poly Programmes

b. Direct-Entry-Scheme to Polytechnic Programme (DPP)

DPP eligibility:

1. **ELMAB3 ≤ 19**
2. At least Grade 4 for both EL & MA
3. Grade 5 for ALL subjects used in the computation of ELMAB3

- Advantage of choosing DPP over Sec 5N

The Direct-Entry-Scheme to Polytechnic Programme (DPP) prepares candidates for progression into selected polytechnic diploma courses via a two-year *Higher Nitec* course at ITE. Under the DPP, candidates who successfully complete their *Higher Nitec* course and attain the required minimum qualifying *Higher Nitec* Grade Point Average (GPA) are **guaranteed** a place in a polytechnic diploma course mapped to their *Higher Nitec* course. School candidates eligible for the DPP will receive a copy of Form N from their secondary schools, inviting them to apply for the DPP.

Application for DPP

- Applications for the DPP can be submitted online via the ITE application portal between [2.30pm on Monday, 19 December 2022 and 5.00pm on Thursday, 22 December 2022.](#)
- The DPP posting results will be released at [2.00pm on Friday, 23 December 2022.](#) Candidates may check the posting results online via the ITE application portal.
- Candidates who receive a DPP offer should log on to the ITE application portal between [2.00pm on Friday, 23 December 2022 and 11.59pm on Wednesday, 28 December 2022 to accept or reject the DPP offer.](#)
- School candidates who do not have a confirmed place in the DPP should report to their secondary schools on [3 January 2023](#) for Secondary 5.



For more information on the DPP and the PFP, please visit these websites:

- ❑ Direct-Entry-Scheme to Polytechnic Programme (DPP) (<https://www.ite.edu.sg/admissions/full-time-courses/higher-nitec/dpp>)
- ❑ Polytechnic Foundation Programme (PFP) (<https://pfp.polytechnic.edu.sg/PFP/index.html>)

2. Promotion to Sec 5

- a) ELMAB3 (English Language, Mathematics and best three other subjects) aggregate score of 19 points or less (**ELMAB3 \leq 19**)
AND
- b) At least an N(A)-level **Grade 5 for ALL subjects** used in the computation of ELMAB3

Sec 5N(A) Course

- The GCE O-level examinations:
 - is more demanding and has **greater depth and rigour**
 - will require **significantly more effort and hard work** than 'N'-level examinations
- Progression to JC/MI or polytechnics will require reasonably good L1R5/ELR2B2 scores (i.e. L1R5 / ELR2B2 **≤20**)
- Please weigh your options carefully



Application Form for Promotion to Sec 5N

1. Students interested to apply for admission to 5NA in 2023 will be required to submit the [FHSS 5NA Application Form \(Blue\)](#)
2. Students who qualify for PFP/DPP are strongly advised to consider applying for PFP/DPP over 5NA.
3. Deadline for 5NA Application Form submission to the General Office:
 - [Wednesday 21 Dec 2022 \(12 noon\)](#)
4. Student who has applied for Sec 5 but has [accepted the DPP](#) offer will need to call General Office to [withdraw from Sec 5 by 28 Dec 2022.](#)

3. Progression to ITE

Joint Intake Exercise 'N' (JIE 'N') For N(A) and N(T) students

❖ Entry requirements:

- ❖ Different Nitec courses come with different entry requirements ranging from completed GCE 'N' level to 3 GCE 'N' level passes
- ❖ Apply via ITE application portal (<https://www.ite.edu.sg/apply-for-ITE-courses>), between 2.30pm on Monday, 19 December 2022 and 5.00pm on Thursday, 22 December 2022
- ❖ Hard copy application forms will also be available at the Customer & Visitor Centres at the three ITE Colleges. Applicants who wish to collect a hard copy application from the Customer & Visitor Centres should book an appointment first by contacting the respective colleges via the email addresses or phone numbers provided at <https://www.ite.edu.sg/who-we-are/get-in-touch>.

Application for ITE

- For courses offered under Aptitude-Based Admissions, candidates may check the interview details online via the ITE application portal from [2.00pm on Friday, 23 December 2022](#).
- The ITE posting results will be released at [9.00am on Friday, 30 December 2022](#). Candidates may check the posting results online via the ITE application portal.
- Candidates who receive an ITE offer should log on to the ITE application portal between [9.00am on Friday, 30 December 2022](#) and [11.59pm on Wednesday, 4 January 2023](#) to accept or reject the offer.

**For Secondary 4 students in
Normal (Technical) course**



Progression Pathway Options for 4N(T)

1. Progression to ITE

1. **Enhanced 3-year curricular structure (Higher Nitec)** if student has ≥ 3 **N-level** passes
2. **NITEC course** if student has ≥ 2 **N-level** passes
3. **Enhanced NITEC Foundation Programme (e-NFP)** if student has < 2 **N-level** passes.
 - e-NFP will help build the necessary literacy and numeracy foundation to enable them to successfully complete their NITEC courses.
4. **Traineeship Training System/Course**
 - Earn a salary while studying as a full-time student under training companies.

2. Lateral transfer to Sec 4N(A)

- Grade A for both EL and Math, and Grade B or better for one other subject at N(T)-level in one sitting



Traineeship Training System

- Structured mode of training the enables students to earn a salary and learn work skills in an actual work environment.
 - Qualifications are the same as full-time ITE graduates
 - Salary range: \$1200 - \$2000 (industry dependent)
- Consists of 2 components:
 1. On-the-job training
 - Work under a qualified trainer in a sponsoring company
 - Enjoy work-related benefits as other employees
 - Gain a head start in your career
 2. Off-the-job training
 - Theory and practical lessons at ITE colleges depending on schedule (Block or day release for studies) and work at the sponsoring company.



Important Information

- ❖ Application for ITE Admission
 - 2.30pm on Monday, 19 December 2022 and 5.00pm on Thursday, 22 December 2022.
- ❖ Application for Traineeship Training Course/System
 - ❖ 19 December (2.30pm) to 23 December 2022 (5pm)
 - ❖ Refer to pages 124-133 of ITE Booklet
- ❖ Awards, Financial Assistance Schemes and Sponsorship
 - ❖ Refer to Pages 114 – 118 of ITE Booklet

Key Dates for **Jan 2023** Intake Exercise (Full-time Nitec Courses)

Key Activity	Period for 2-Year and 3-Year Nitec Courses, and 3-Year Higher Nitec courses	Remarks
1st Phase (Main Phase)		
Application	19 Dec 2022 (2.30pm) to 22 Dec 2022 (5pm)	Apply through the Internet at https://www.ite.edu.sg with NRIC / FIN and Date of Birth. You may also apply using SingPass.
Release of Results	30 Dec 2022 at 9am	Check results at https://istudent.ite.edu.sg with web ID and password
Acceptance of Course Offer Period	30 Dec 2022 to 4 Jan 2023	Accept course offer at https://istudent.ite.edu.sg with web ID and password
2nd Phase (Late Application/Appeal Phase)		
Application	30 Dec 2022 to 4 Jan 2023	Apply through the Internet at https://istudent.ite.edu.sg with NRIC / FIN and Date of Birth. You may also apply using SingPass.
Release of Results	11 Jan 2023 at 9am	Check results at https://istudent.ite.edu.sg with web ID and password
Acceptance of Course Offer Period	11 Jan 2023 to 13 Jan 2023	Accept course offer at https://istudent.ite.edu.sg with web ID and password
3rd Phase (Final Top-up Phase)		
Application	1 st Top-up Phase Application - 11 Jan to 19 Jan 2023 2 nd Top-up Phase Application - 27 Jan to 8 Feb 2023	Apply through the Internet at https://istudent.ite.edu.sg with NRIC / FIN and Date of Birth. You may also apply using SingPass.
Release of Results	1 st Top-up Phase - 16 Jan to 27 Jan 2023 2 nd Top-up Phase - 27 Jan to 14 Feb 2023	Check results at https://istudent.ite.edu.sg with web ID and password
Acceptance of Course Offer Period	1 st Top-up Phase - 16 Jan to 27 Jan 2023 2 nd Top-up Phase - 27 Jan to 14 Feb 2023	Accept course offer at https://istudent.ite.edu.sg with web ID and password
Jan 2023 Intake Term Commencement Date: <u>9 Jan 2023</u>		

Appeal For Review of 'N' Level Results

- Students who like to appeal for review of their results need to pay **S\$112.35** per subject.
- **All appeals by candidates together with the payment of appeal fees must be submitted through school to SEAB by Friday, 23 December 2022.** Applications submitted after the closing date will not be considered.
- Students are advised to appeal only if there are strong reasons.
- The outcome of the Individual Appeal is expected to be released to schools by **Friday, 27 January 2023** via email.



Certificate Amendment

- Candidates may request for a re-print of their certificate only if their name were printed wrongly due to misspelling.
- There is an administrative fee of S\$50.00 (inclusive of GST) for the amendment of each GCE N-level certificate.
- Request and payment must be submitted through school to SEAB by **31 March 2023**.

THANK YOU

